

PREPARED FOR
WILLIAM & TINA O'MALLEY
W134 NIPPERSINK RD.
GENOA CITY, WI 53128

PLAT OF SURVEY

- OF -

LOTS 14 AND 15, BLOCK 3, OF PART ONE OF THE FIRST ADDITION
TO JEFFERSON ISLAND SUBDIVISION, LOCATED IN PART OF THE
SE 1/4 OF SECTION 13, TOWN 1 NORTH, RANGE 18 EAST, VILLAGE
OF BLOOMFIELD, COUNTY OF WALWORTH AND STATE OF WISCONSIN.

PATHFINDER SURVEYING INC.
(formerly)
J.K. SURVEYING INC.
P.O. BOX 322
LAKE GENEVA, WI. 53147
WWW.PATHFINDERSURVEYING.NET
262-248-8303

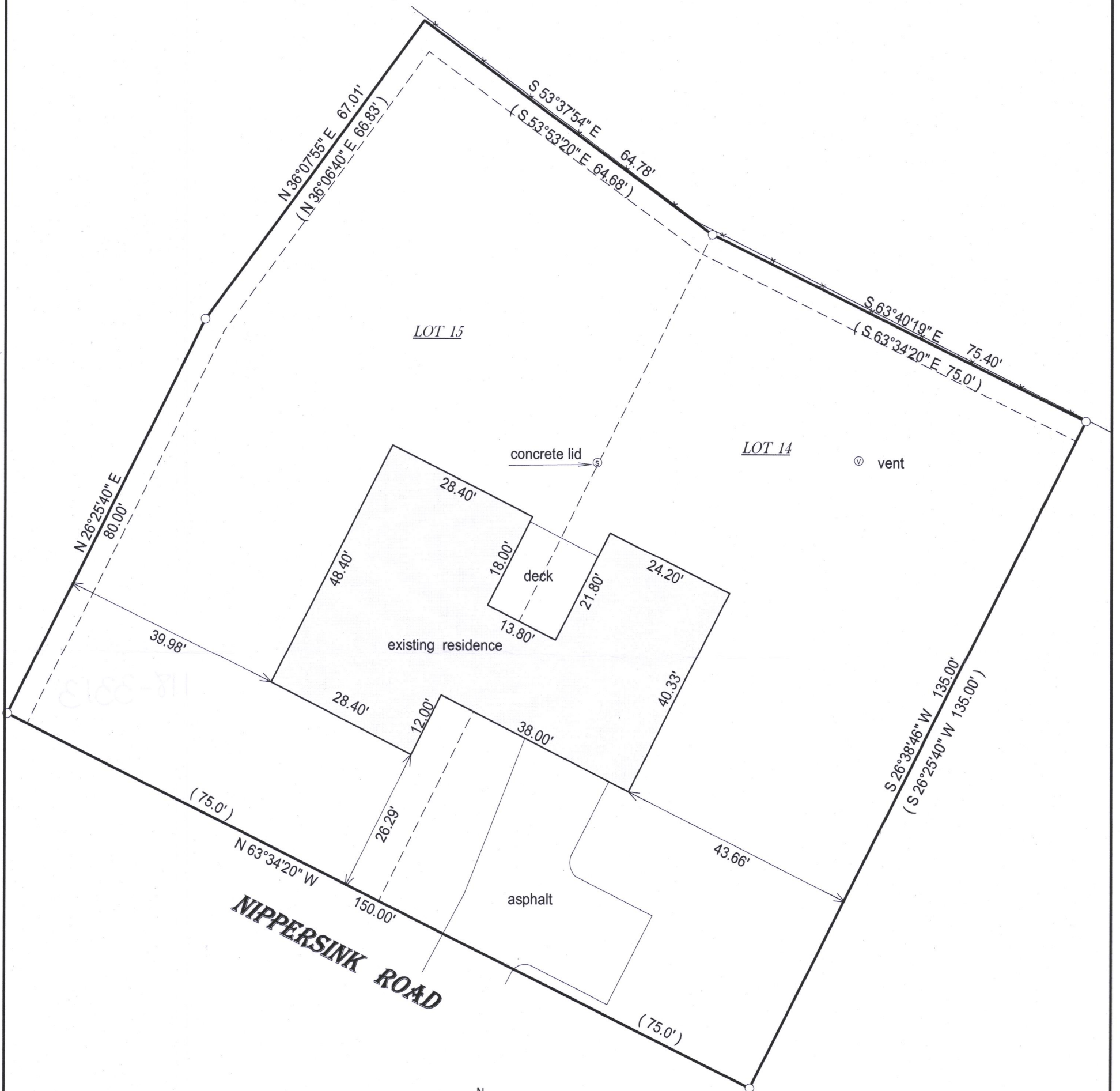

- () = recorded as
- = found iron bar
- = found iron pipe
- = set iron pipe
- = set iron bar

SCALE 1" = 20'

JOB # 16-350

TAX ID #
&JIS00031 / &JIS00030

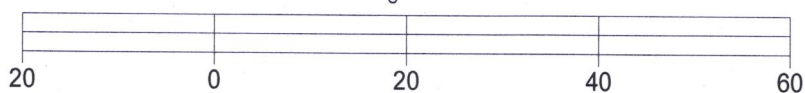

BASIS OF BEARING OF THIS PLAT: THE SUBDIVISION PLAT
OF RECORD.

I hereby certify that I have surveyed the above- described property and the
above map is a true representation thereof and shows the size and
location of the property, its exterior boundaries, the location and
dimensions of all structures thereon, fences, apparant easements and
roadways and visible encroachments if any.

This survey is made for the present owners of the property, and those who
purchase, mortgage, or guarantee the title thereto, within one year from
the date hereof.

DATED THIS 7th day of November, 2016.

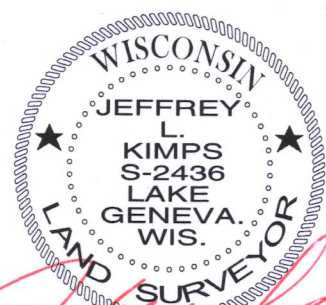

JEFFREY L. KIMPS S - 2436
Wisconsin Professional Land Surveyor
(original if signed in red)

118-3313